

FRONT ELEVATION

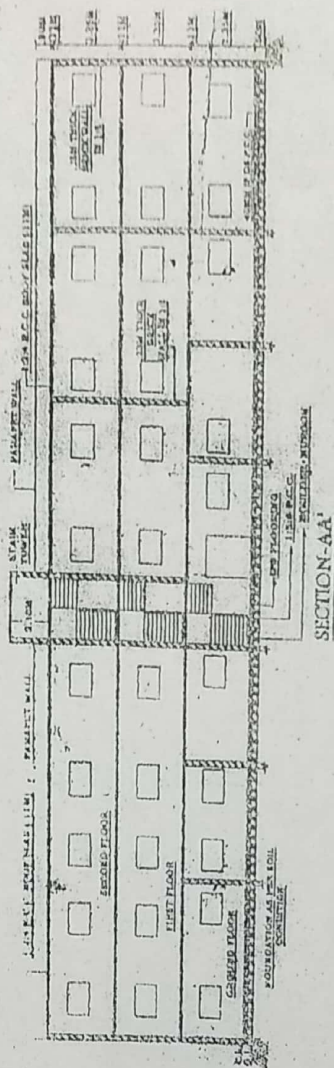

SECTION-AA

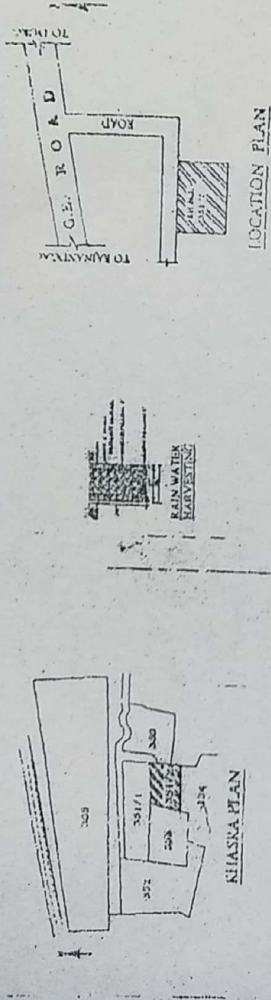

LOCATION PLAN

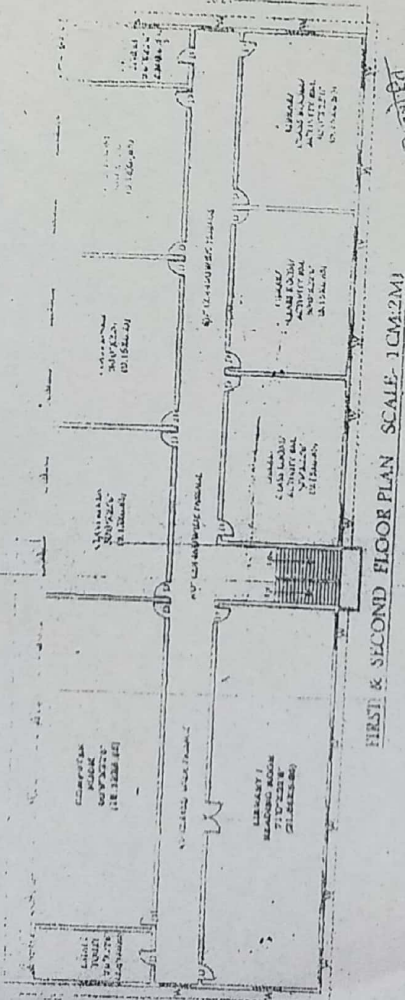

FIRST & SECOND FLOOR PLAN SCALE- 1CM:2M

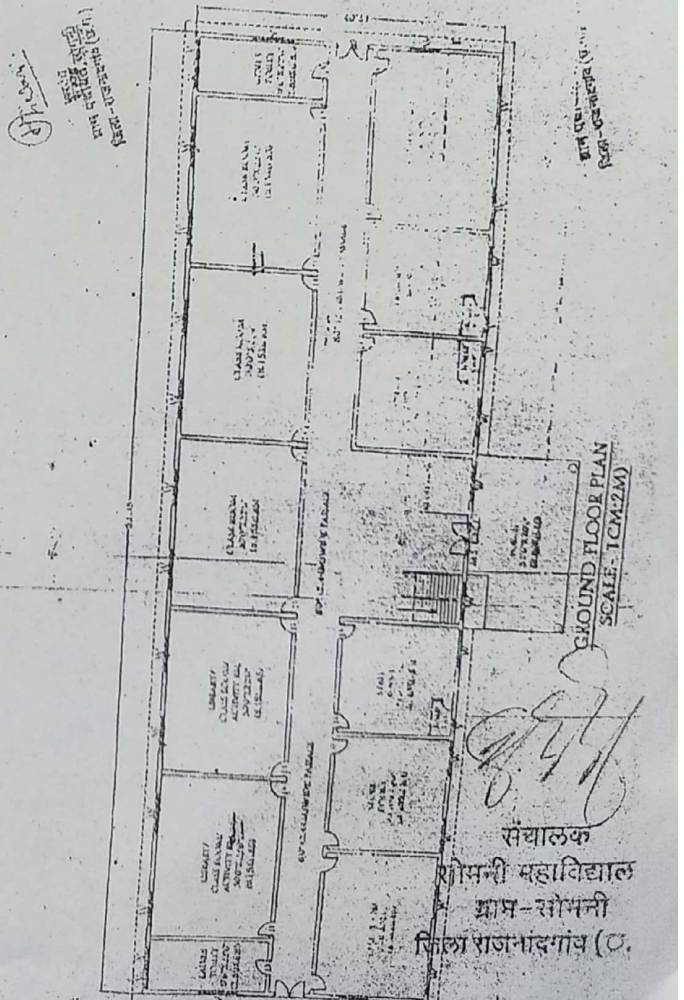

GROUND FLOOR PLAN SCALE- 1CM:2M

VACANT PLOT
60.98M(2000')

53.36M(1750')

TITLE
PROPOSED LAYOUT PLAN & BUILDING
PLAN OF EDUCATIONAL CAMPUS OF
"KANTI DARSAN SHARMAK &
COMPUTER PRASHURAM
SAMSTHAN, BHILAI, THROUGH- SHRI
R.K. SHRIYASTAV (PRESIDENT),
SITUATED ON KH.NO. 31, PH NO.-37
AT VILLAGE SOREANI, TAHSIL &
DISTT.- RAJNANDGAON (C.G.)
AREA STATEMENT
PLOT AREA - 0.76ACRE-0.308 HECTARE
= 33000.09 SFT = 3055.91 SQM
BUILT UP AREA
PROPOSED G.F. - 9800 SFT, (910.78 SQM)
PROPOSED F.F. - 9800 SFT, (910.78 SQM)
PROPOSED S.F. - 9800 SFT, (910.78 SQM)
COVERAGE - 29.69%
PORCH - 630.00 SFT, (58.55 SQM)
SET BACK FRONT - 89 FT (27.13M),
REAR - 200 FT (61.0M),
SIDE - 126 FT (38.41M)

OWNER

ROAD
LAYOUT PLAN
(SCALE- 1CM:4M)

संचालक
श्रीमती महाविद्यालय
ग्राम-सोमनी
जिला राजनांदगांव (C.G.)